2011 Bass Excerpts

Symphony No. 5, op. 67
L.v. Beethoven

① mvt. 3 Allegro in $\frac{3}{4}$ (in one) ♩. = 84

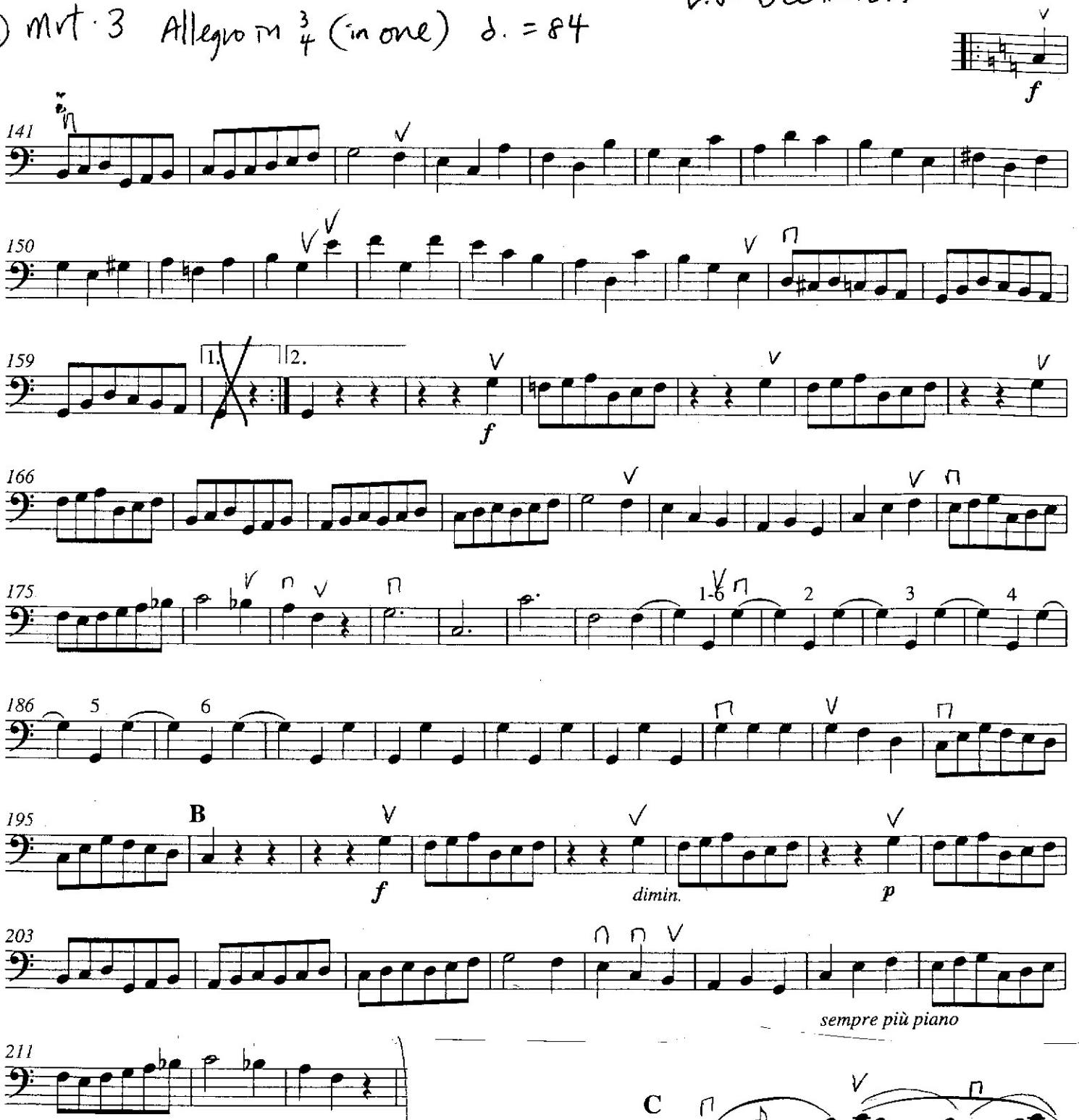
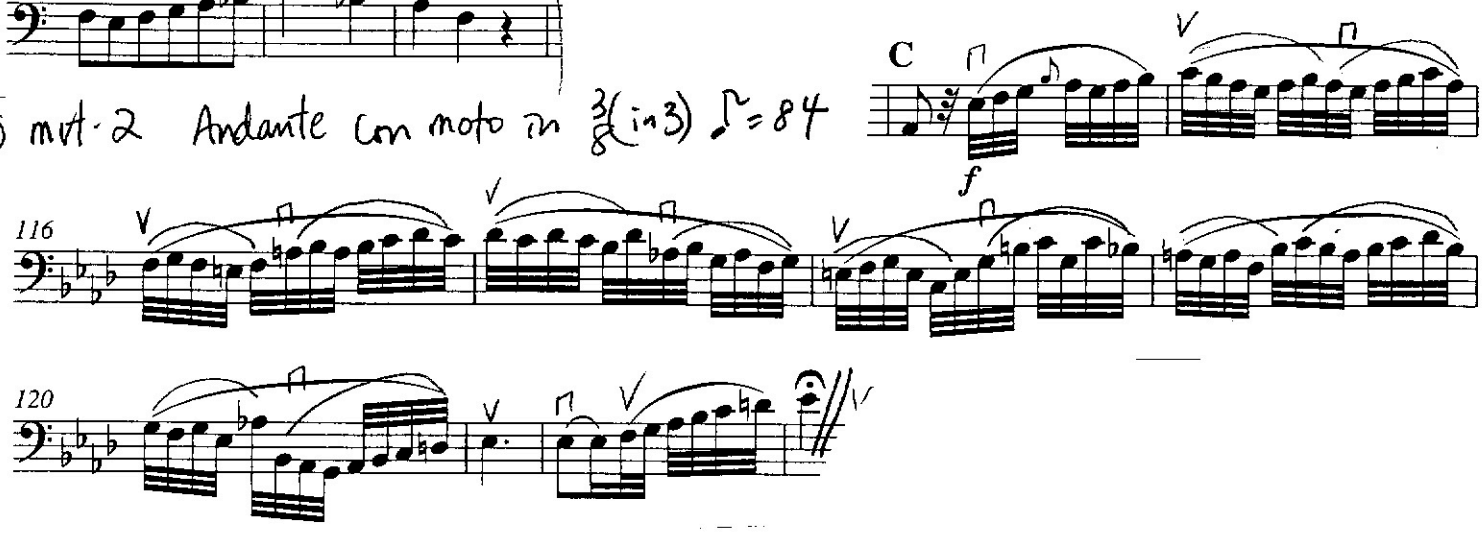
② mvt. 2 Andante con moto in $\frac{3}{8}$ (in 3) ♪ = 84